

Patient report

Bio-Rad DATE: 09/08/2019
D-10 TIME: 07:18 PM
S/N: #DJ4I016123 Software version: 4.30-2
Sample ID: 10592401
Injection date 09/08/2019 07:10 PM
Injection #: 45 Method: HbA1c
Rack #: --- Rack position: 3

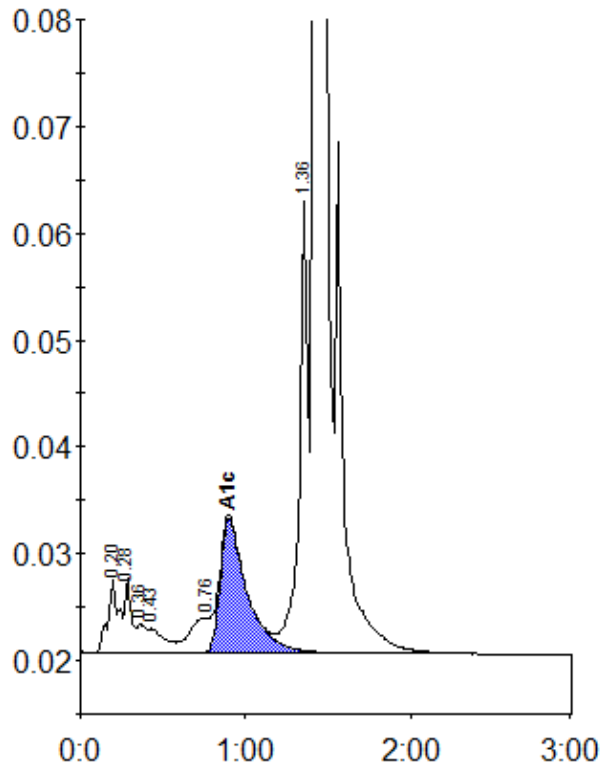

Peak table - ID: 10592401

Peak	R.time	Height	Area	Area %
A1a	0.20	6990	31307	1.2
A1b	0.28	6887	18958	0.7
Unknown	0.36	2681	10974	0.4
F	0.43	2260	15841	0.6
LA1c/CHb-1	0.76	3253	29754	1.2
A1c	0.90	12605	142834	7.5
P3	1.36	42320	152578	6.0
A0	1.42	671263	2144686	84.2
Total Area:		2546932		

Concentration:	%
A1c	7.5